

B/23558/293/A/C/96

Planning Permit No.
APPROVED
 SUBJECT TO THE CONDITIONS IN THIS OFFICE LETTER
 THIS OFFICE LETTER
 No. B2/216/1/95 Date 7.96
 FOR MEMBER SECRETARY
 MADRAS METROPOLITAN
 DEVELOPMENT AUTHORITY
 MADRAS - 600 008.

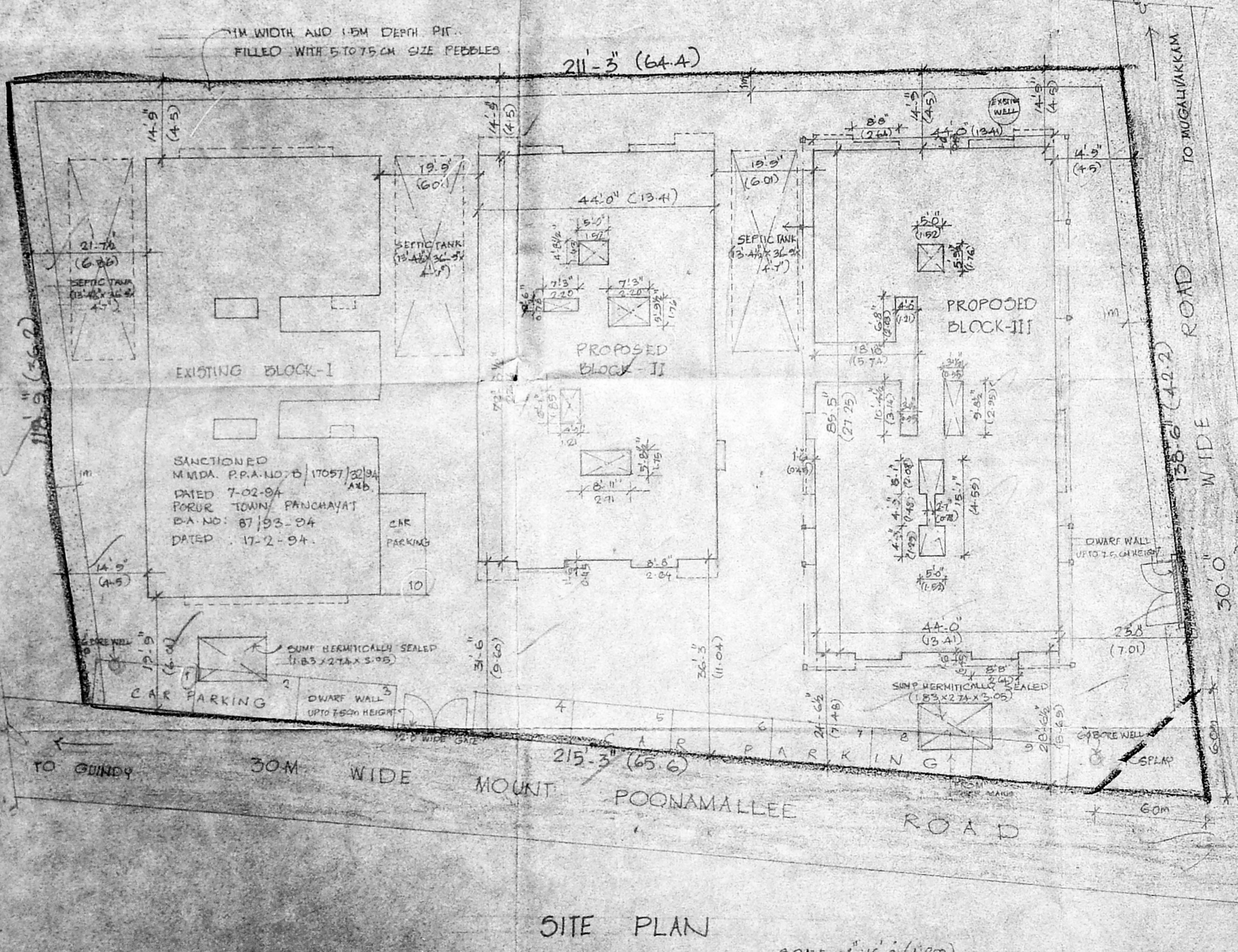
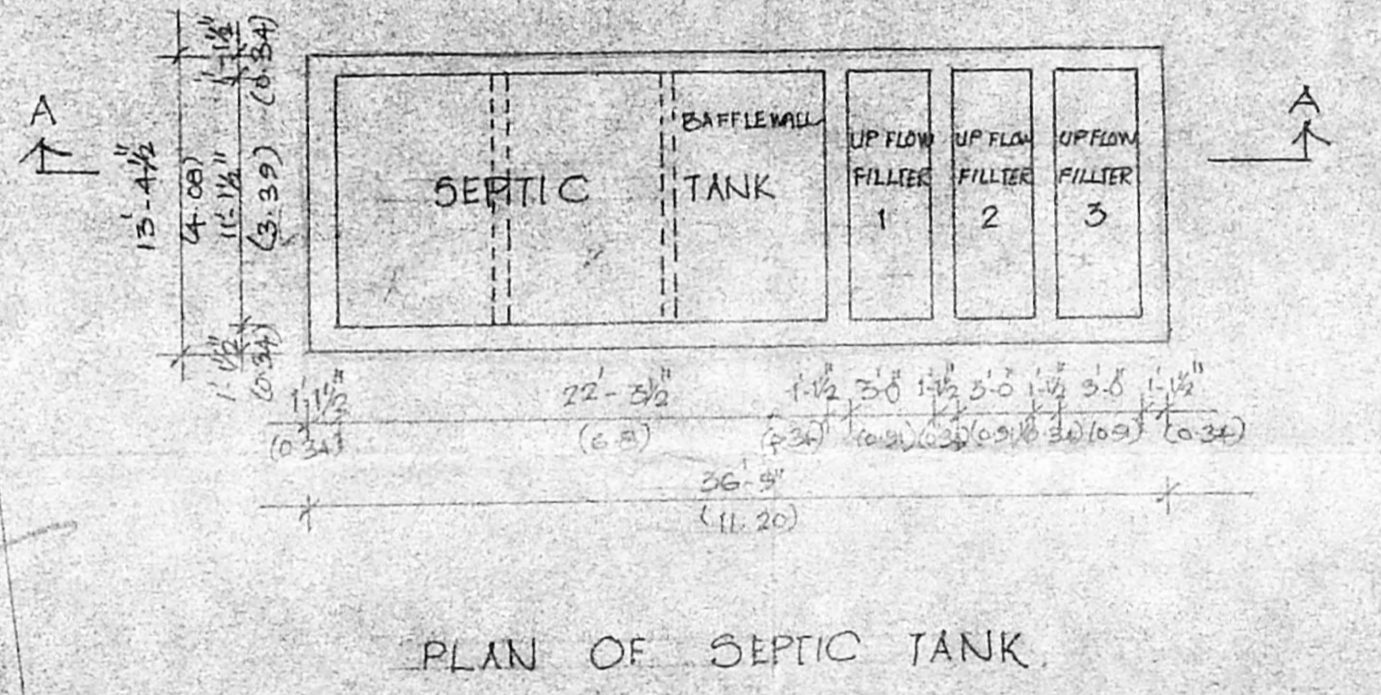
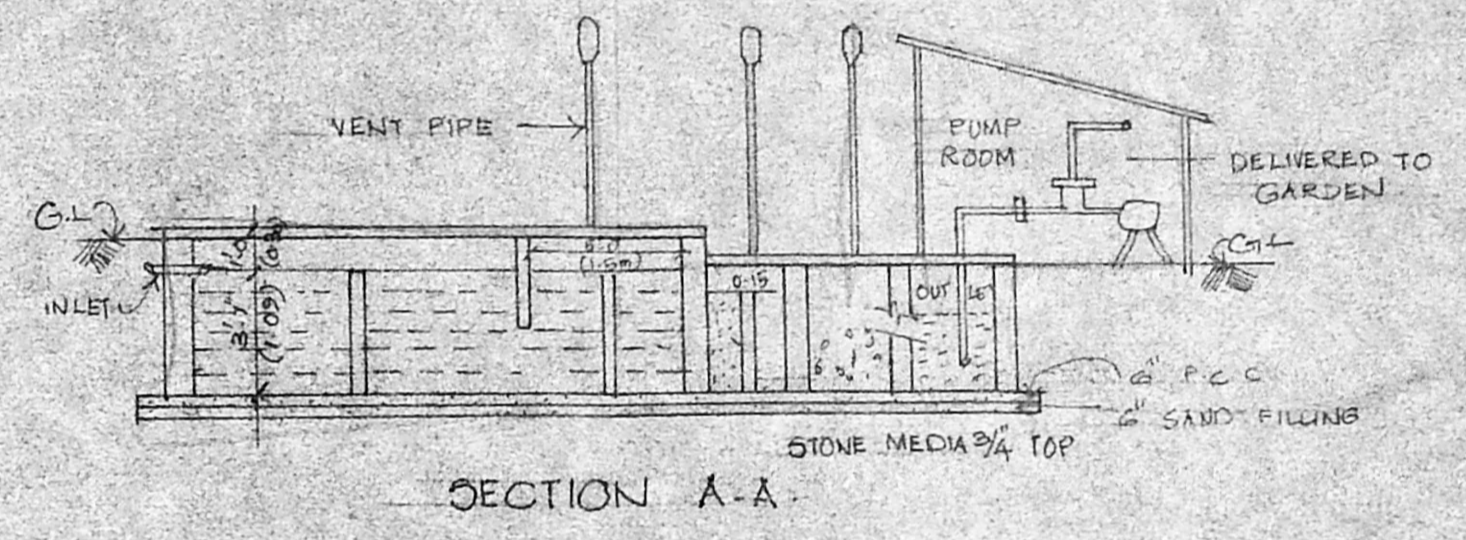
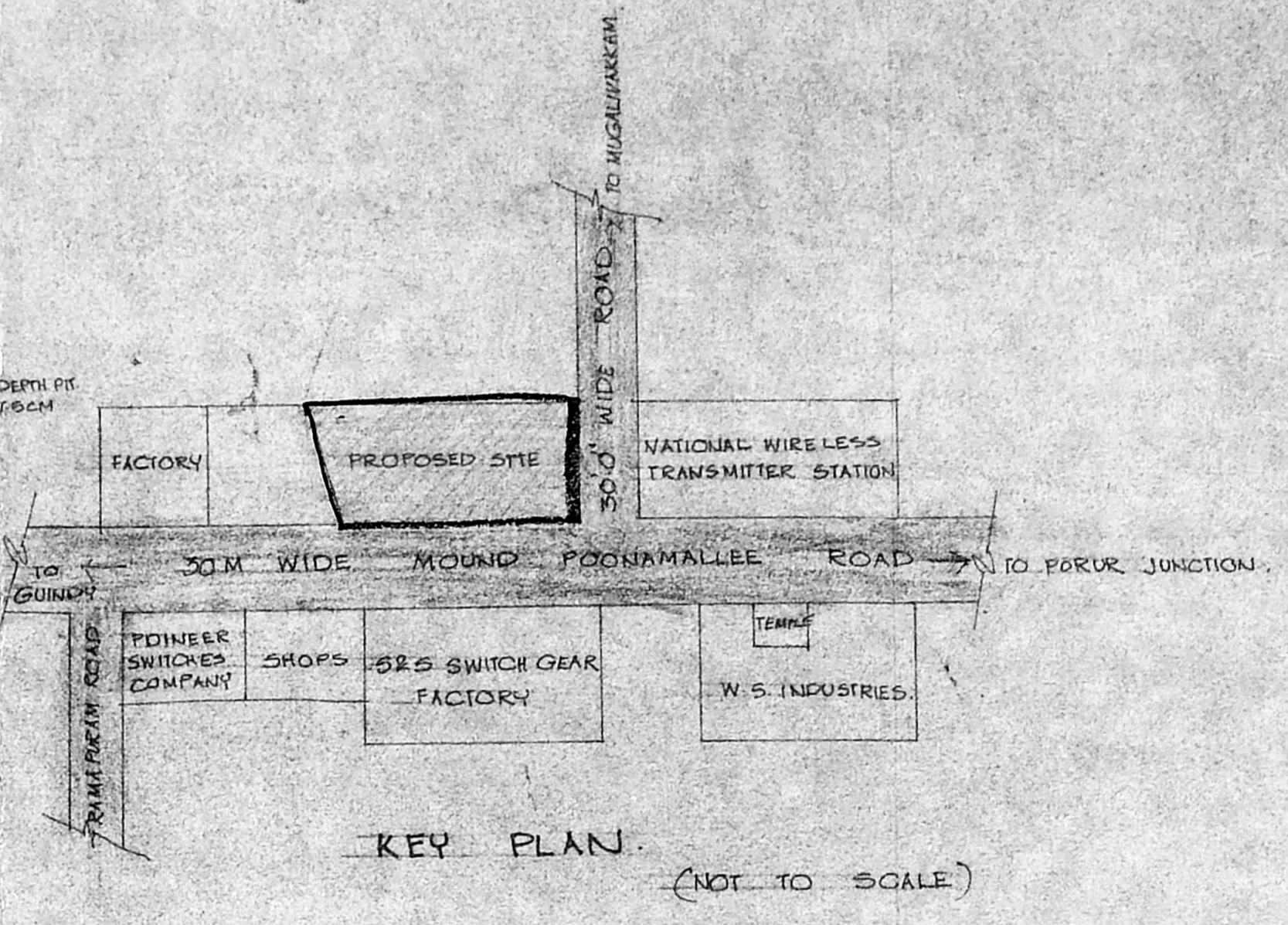
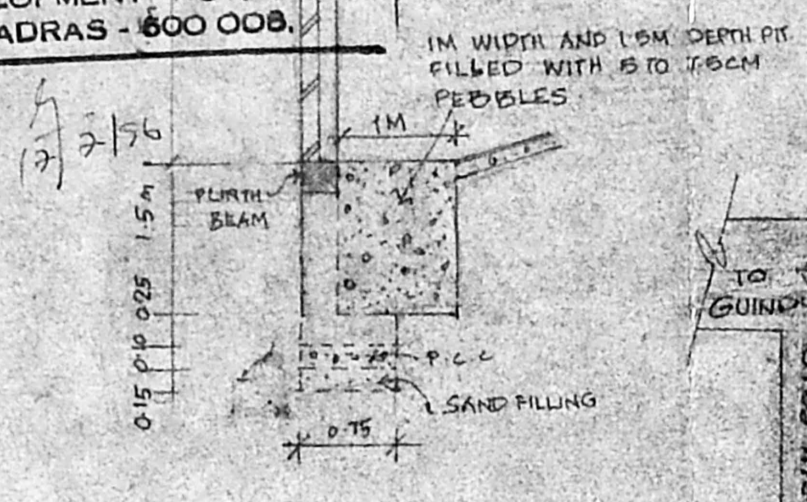
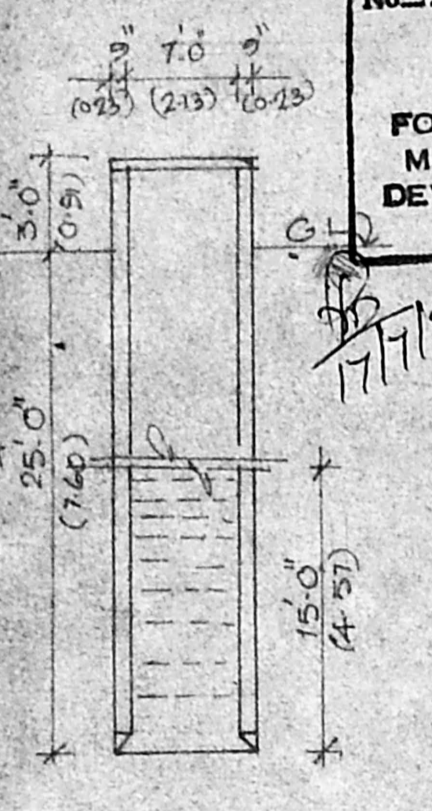
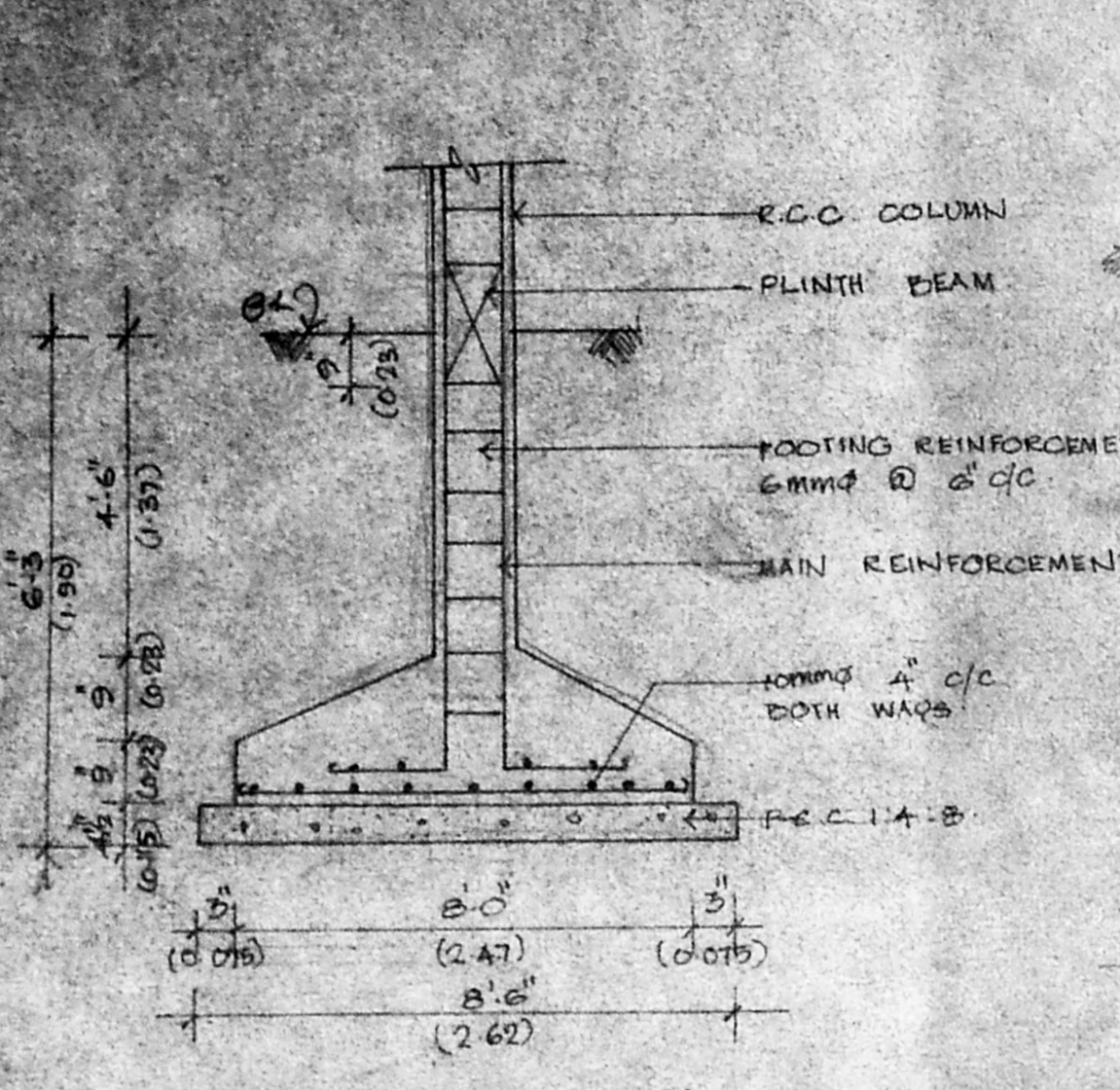

Revised Plan
 Dt. 24.5.95

MMDA B/PP NO. B2/216/1/95
 D.P.

AREA STATEMENT

PLOT EXTENT AREA	SQ. FT. 271959	SQ. M. 2521.5
BLOCK-I AREA (EXISTING)	13602.116	1264.136
BLOCK-II AREA	12357.122	1143.432
BLOCK-III AREA	14,764.316	1372.150
TOTAL AREA	40,723.554	3784.718

F.O.I = 1:4.97
 PLOT COVERAGE = 37.73 %

REVISED DRAWING OF
 PROPOSED RESIDENTIAL
 FLATS AT MOUNT
 POONAMALLEE ROAD,
 PORUR, 51/1A1B.

SCALE = 1:16.0 (1/20) JOB NO. 398
 DATE 25.4.95 DRAWN: Jhanu

COLOUR INDEX

PROPOSED BUILDING	[Color Box]
ROAD	[Color Box]
BOUNDARY LINE	[Color Box]
SEWAGE LINE	[Color Box]
EXISTING	[Color Box]

NORTH
 ARCHITECT
 R. SATHYANARAYANA, B. ARCH.,
 COUNCIL OF ARCHITECTURE
 C/A NO. 86/9895
 R-68 ANNA NAGAR,
 MADRAS - 40.

PREVIOUS SANCTION
 MMDA. PPA NO: B/18858/250/A.C/95
 DATED: 24-5-95
 MMDA. Lr. NO: B2/22632/94
 DATED: 24-5-95.

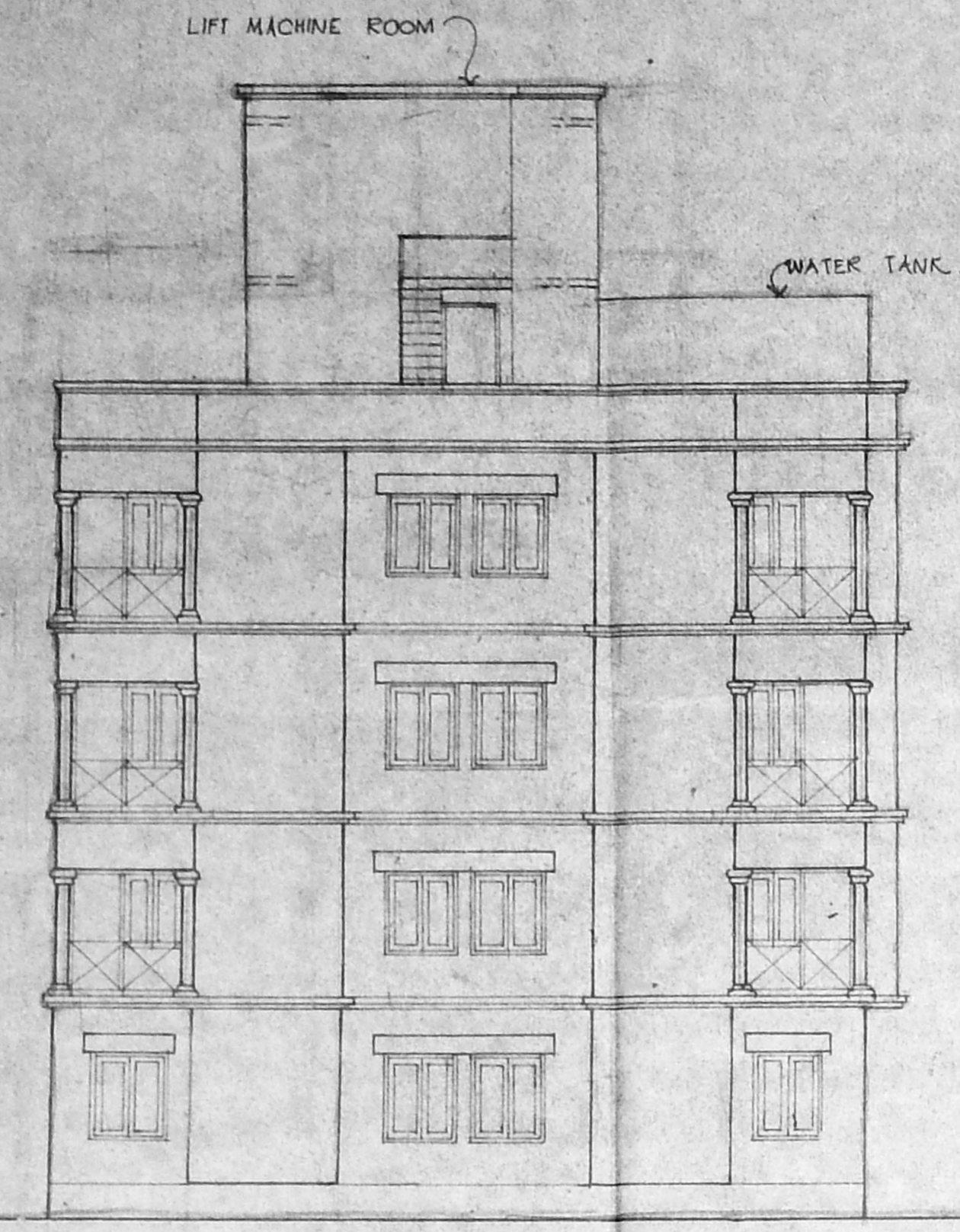

NORTH ELEVATION

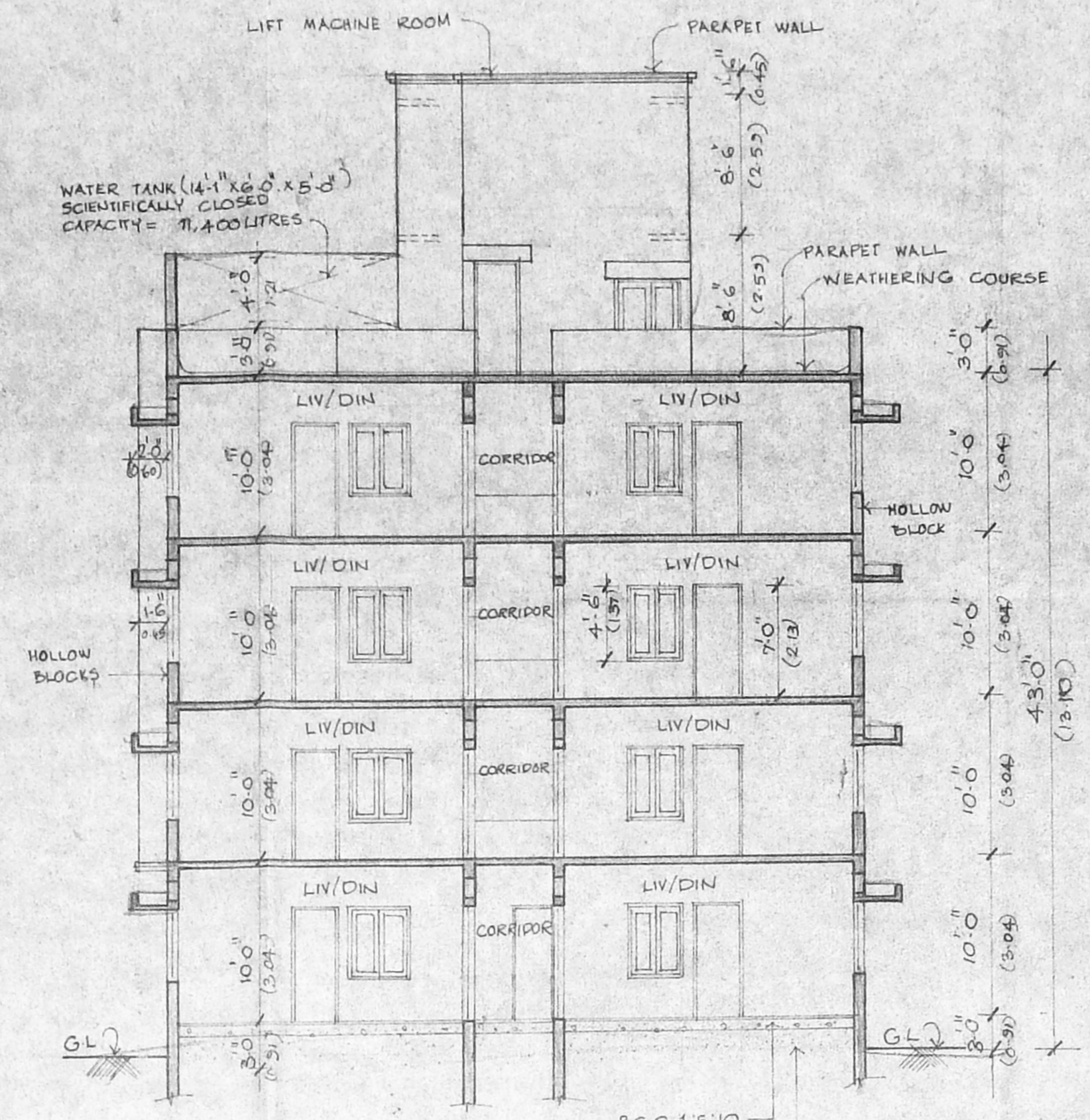

SECTION - A - A

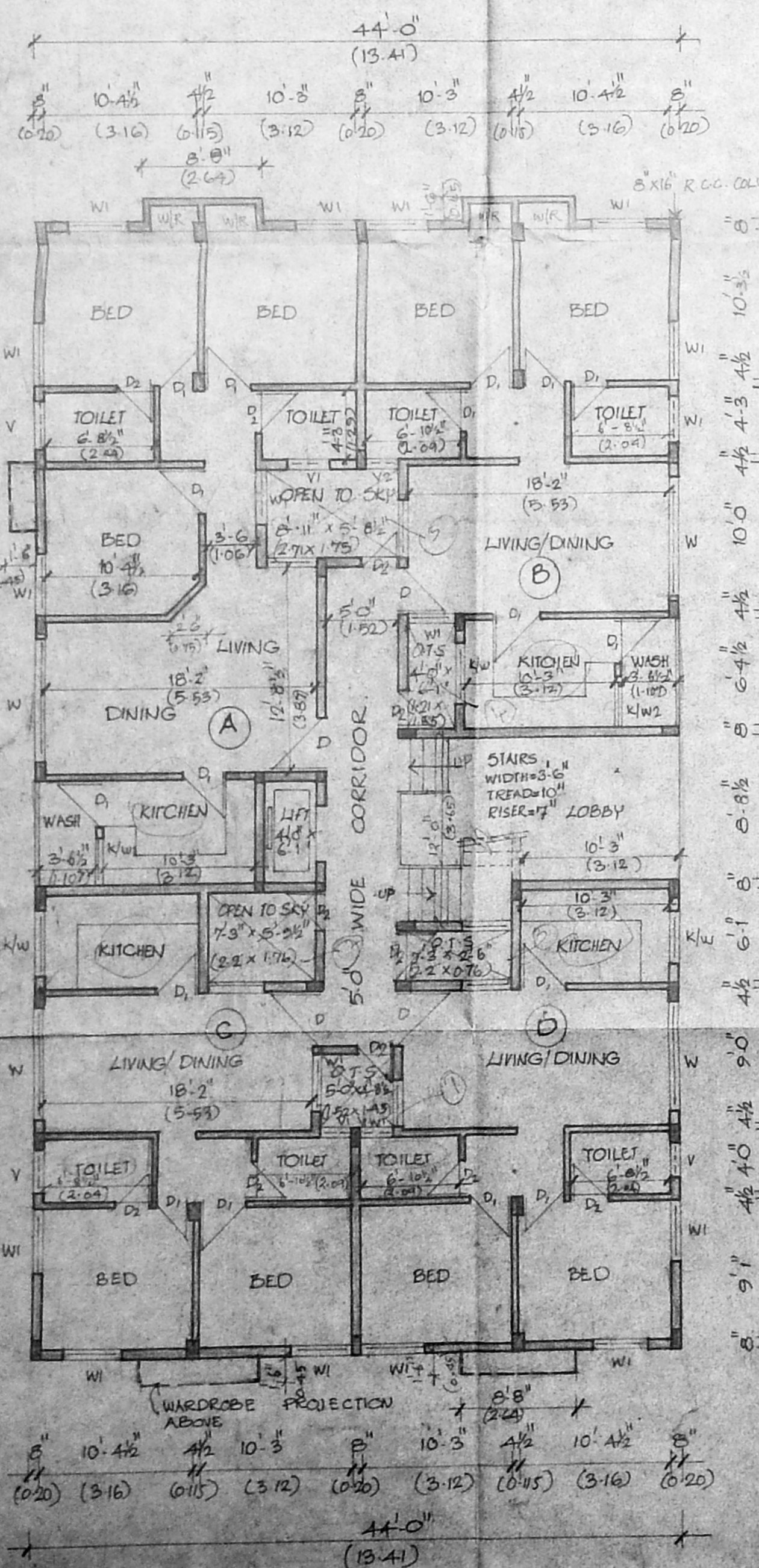

GROUND FLOOR PLAN

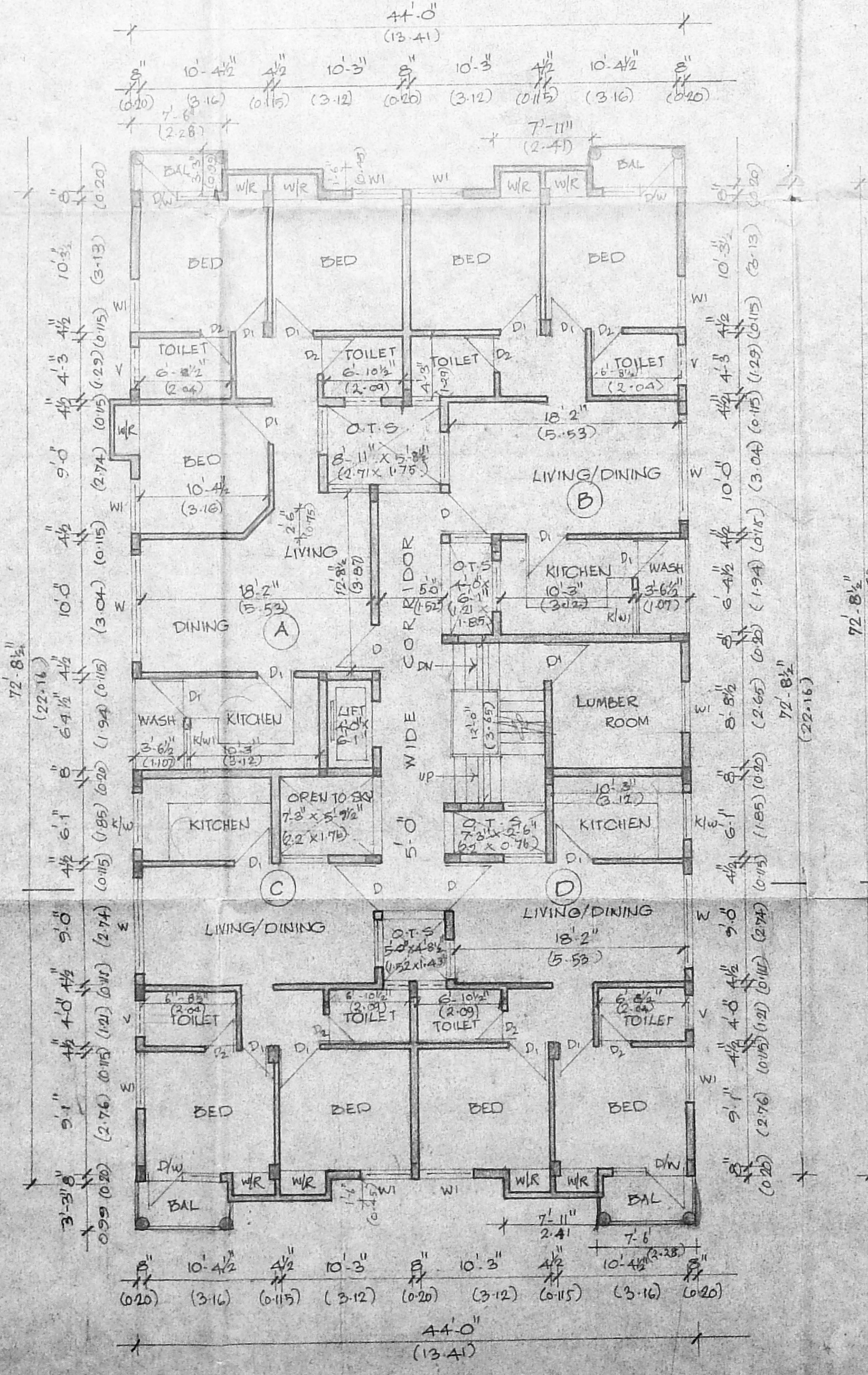

FIRST FLOOR PLAN

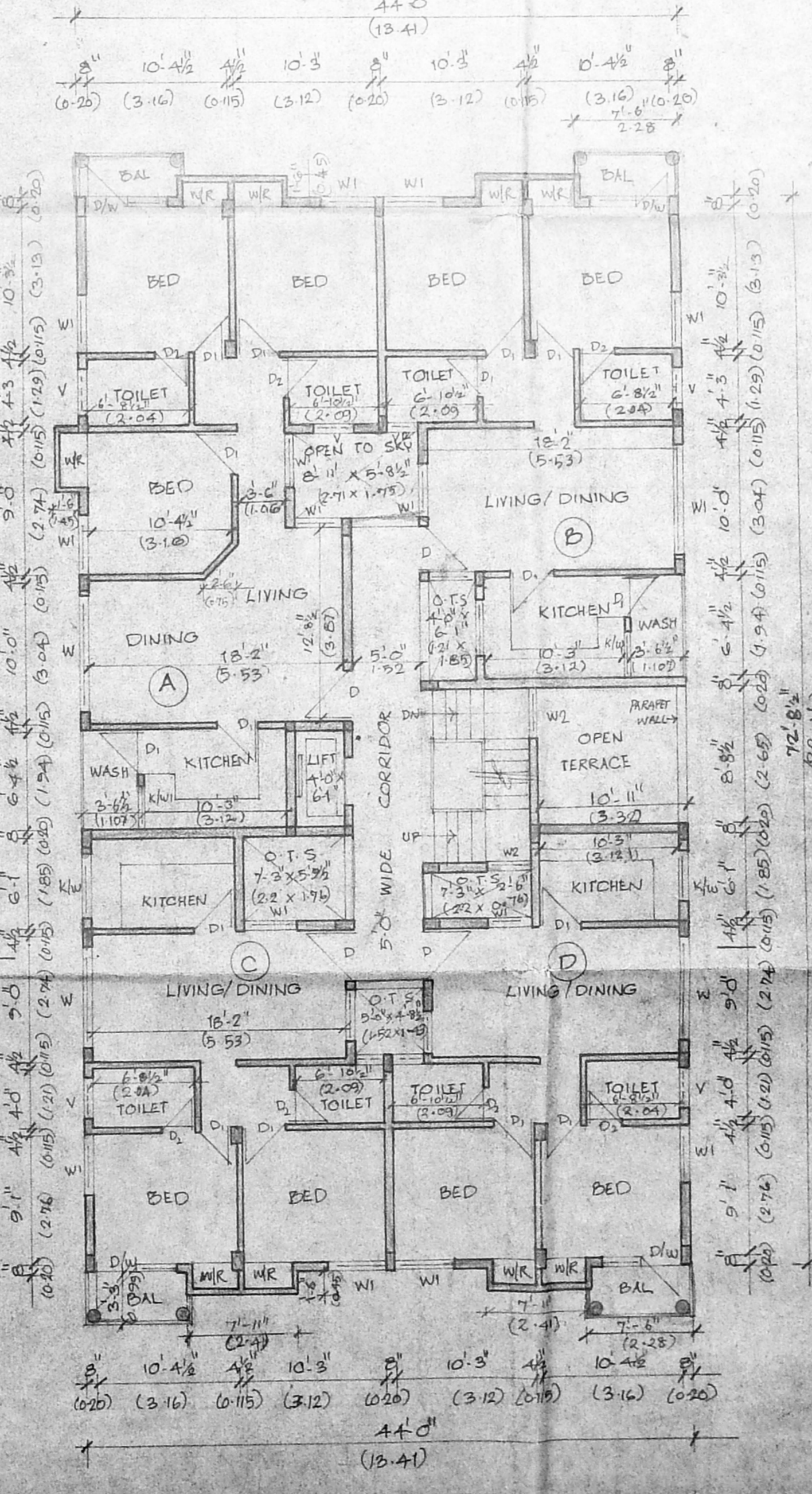

TYPICAL FLOOR PLAN (II, III)

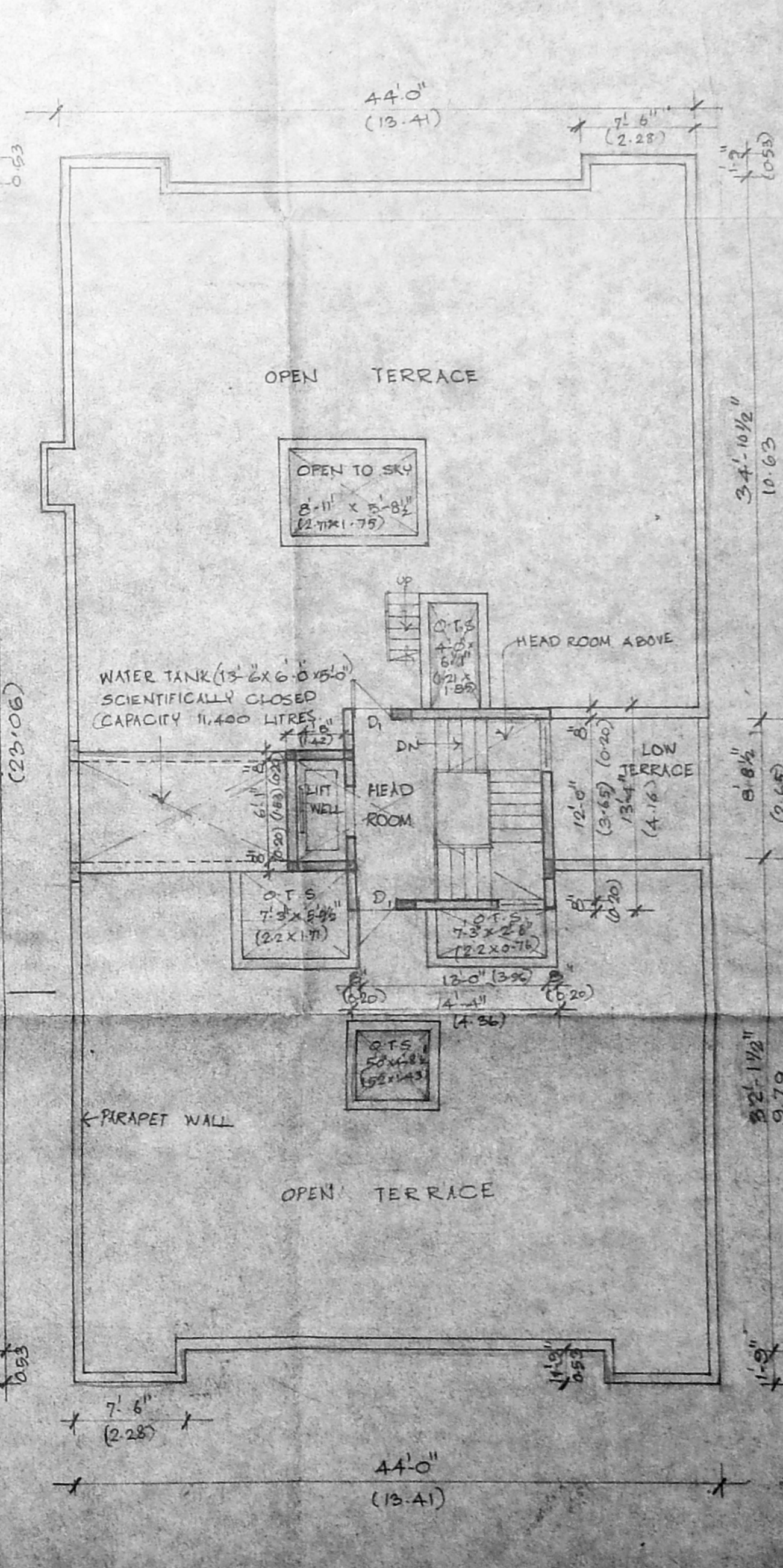

TERRACE FLOOR PLAN

23558
B/2114/15/13/0/96

Planning Permit No. **APPROVED**
SUBJECT TO THE CONDITIONS IN THIS OFFICE LETTER.
No. B/2114/15 Date 7.7.96

FOR MEMBER SECRETARY
MADRAS METROPOLITAN
DEVELOPMENT AUTHORITY
MADRAS - 600 008.

PREVIOUS SANCTION
MMDA PPA NO. B/18858/250/A-c/95
DATED : 24-5-95
MMDA, Lr. NO: B2/22632/94
DATED : 24-5-95.

SCHEDULE OF JOINERY			
TYPE	DESCRIPTION	BRITISH	METRIC
D	DOOR	2.0 x 2.0	0.63 x 0.63
D1	DOOR	3.0 x 2.0	0.91 x 0.63
D2	DOOR	2.0 x 2.0	0.63 x 0.63
D/W	DOOR CUM WINDOW	5.0 x 2.0	1.52 x 0.63
W	WINDOW	3.0 x 2.0	0.91 x 0.63
W1	WINDOW	4.0 x 2.0	1.22 x 0.63
W2	WINDOW	2.0 x 2.0	0.63 x 0.63
K/W	KITCHEN WINDOW	2.0 x 2.0	0.63 x 0.63
V	VENTILATOR	2.0 x 2.0	0.63 x 0.63
Y	Y	2.0 x 2.0	0.63 x 0.63
Y1	Y	2.0 x 2.0	0.63 x 0.63

- SPECIFICATIONS**
- RCC FOOTING FOUNDATION.
 - RCC IN 1:2:4 FOR COLUMNS & SLABS.
 - MAIN WALLS ARE 6X12 THICK HOLLOW BLOCKS SHOULD BE USED AND PARTITION WALLS ARE USED IN THE BRICK NOTE.
 - MOSAIC FLOORING.
 - PLASTERING IN CM 1:4.
 - PLASTERING IN ROOF SLAB 1:3.
 - JOINERY IN BEST SEASONED WOOD.
 - ONE COAT OF PRIMER OVER TWO COATS OF PAINT.
 - ONE COAT OF WHITE WASH OVER TWO COATS OF COLOUR WASH.
 - WEATHERING COURSE LAID IN CM WITH TWO LAYER OF TILES.

AREA STATEMENT.	SQ. FT	SQ. M.
PLOT AREA	27195.90	2527.5
GROUND FLOOR AREA	3068.266	284.969
FIRST FLOOR AREA	3096.952	287.821
SECOND FLOOR AREA	3096.952	287.821
THIRD FLOOR AREA	3096.952	287.821
TOTAL AREA	12,357.122	1149.432

REVISED DRAWING OF
PROPOSED RESIDENTIAL
FLATS AT MOUNT
POONAMALLEE ROAD,
PORUR 51/1A1B.

BLOCK-II

COLOUR INDEX

PROPOSED BUILDING [Symbol]

ROAD [Symbol]

BOUNDARY [Symbol]

SEWAGE LINE [Symbol]

SCALE : 1" = 30'

DATE : 23.1.95

NORTH [Symbol]

ARCHITECT

R. SATHYANARAYANA, DIRECTOR

COUNCIL OF ARCHITECTURE
CA NO. 56/7095, P.A. NO. 97,
R.G.B., ANNA NAGAR,
MADRAS-40.

B/23558/293/10/96

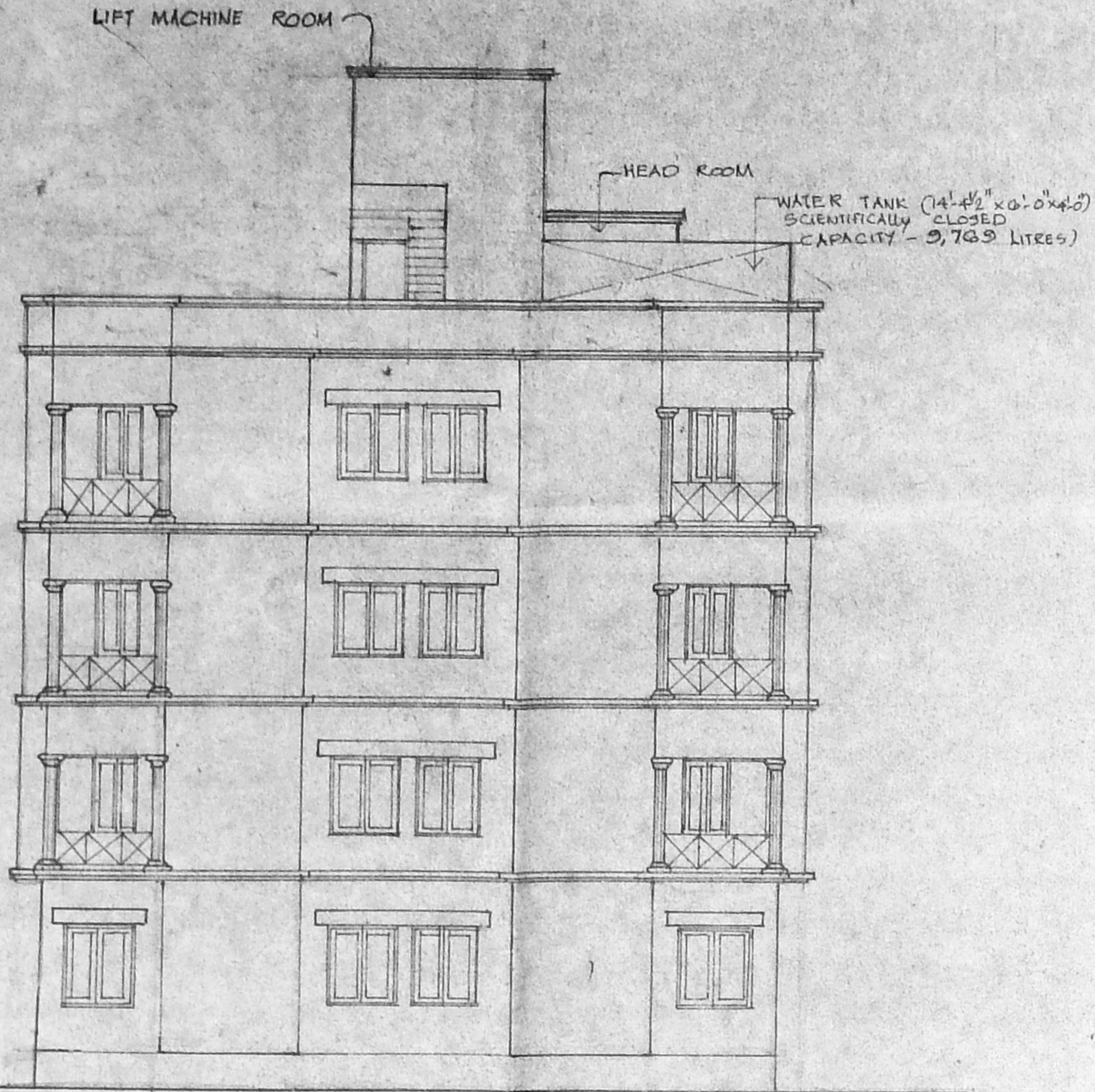

NORTH ELEVATION

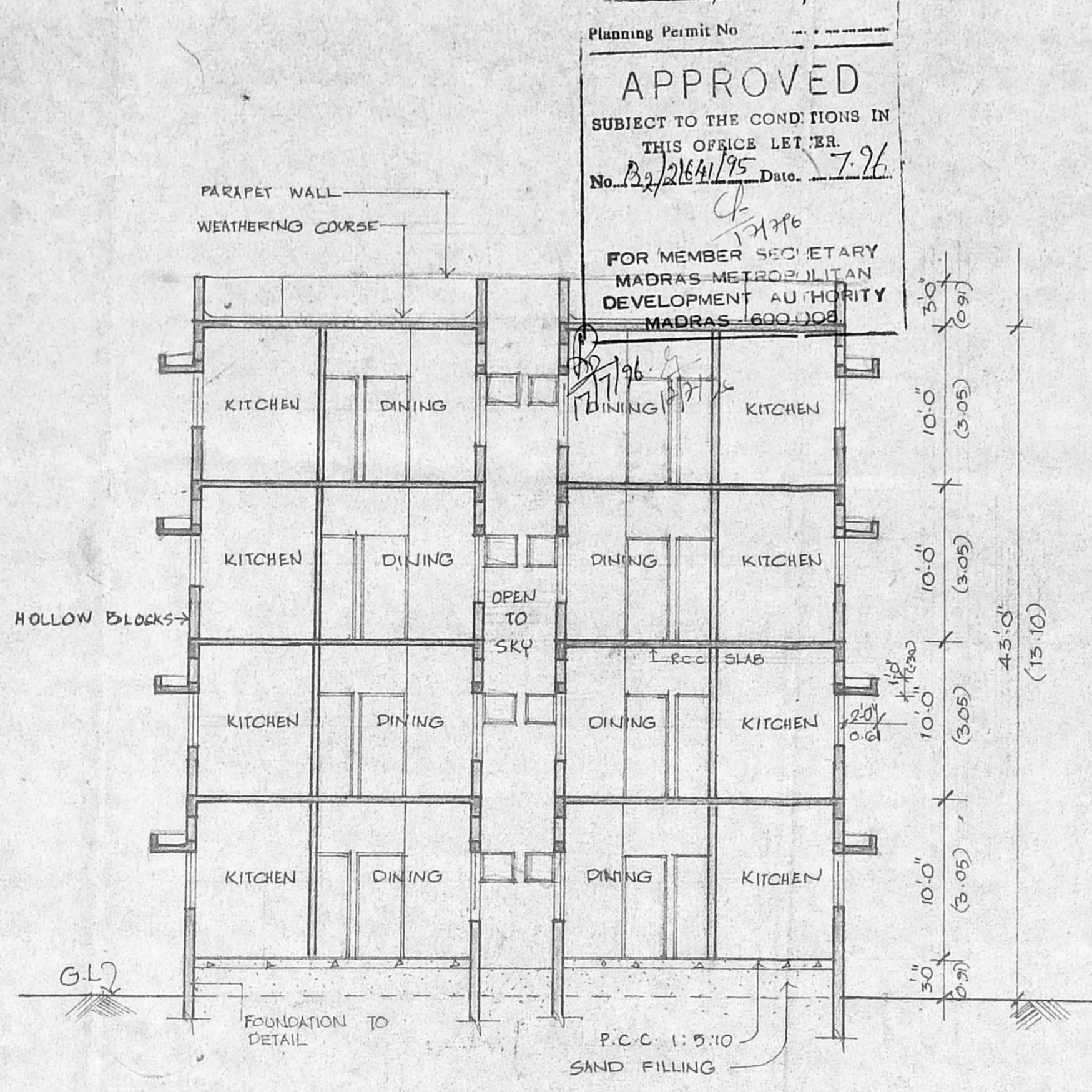

SECTION A-A

Planning Permit No. **APPROVED**
 SUBJECT TO THE CONDITIONS IN THIS OFFICE LETTER No. **23/21641/95** Date **7.2.96**
 FOR MEMBER SECRETARY
 MADRAS METROPOLITAN DEVELOPMENT AUTHORITY
 MADRAS - 600 008

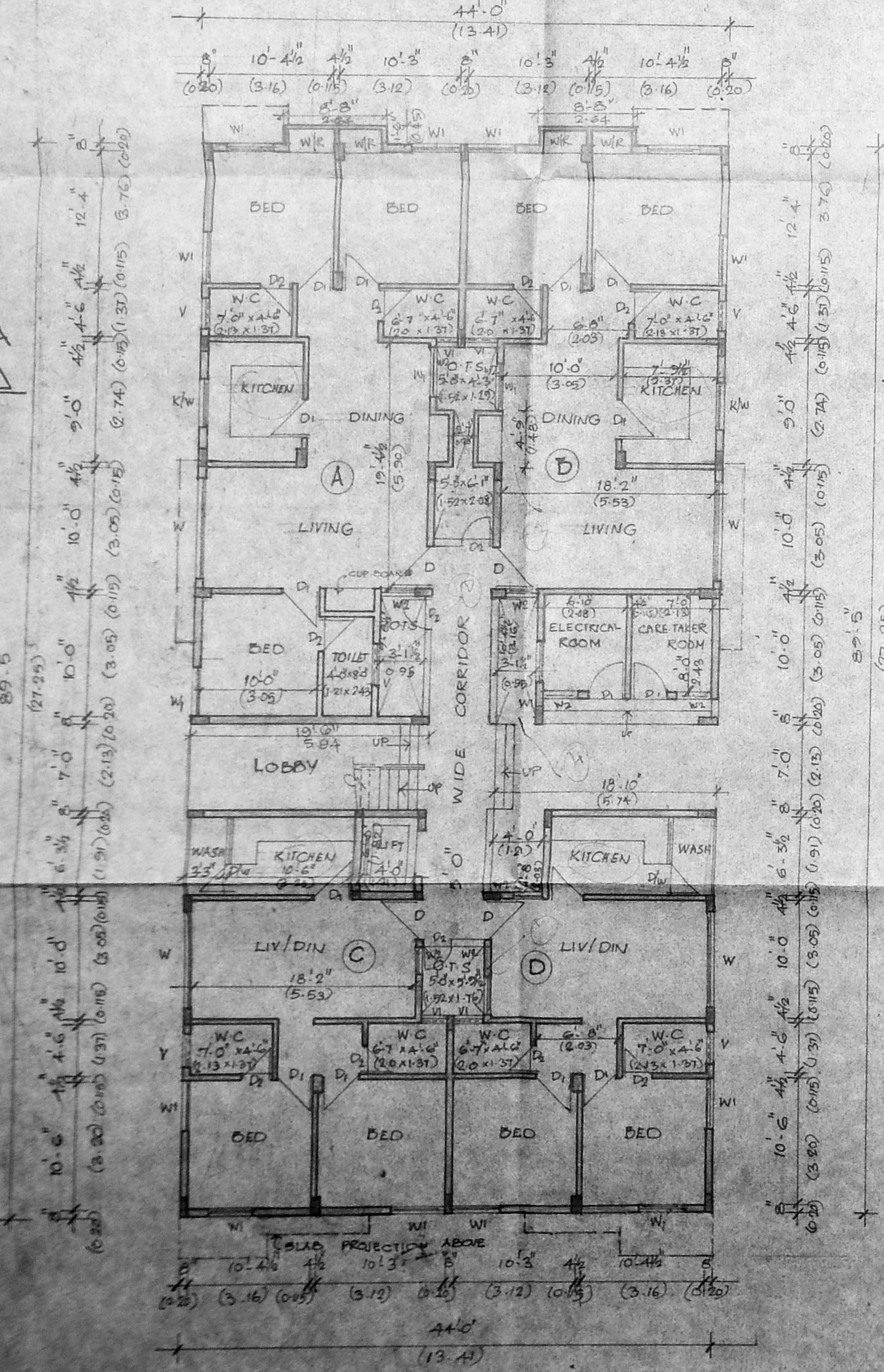

GROUND FLOOR PLAN

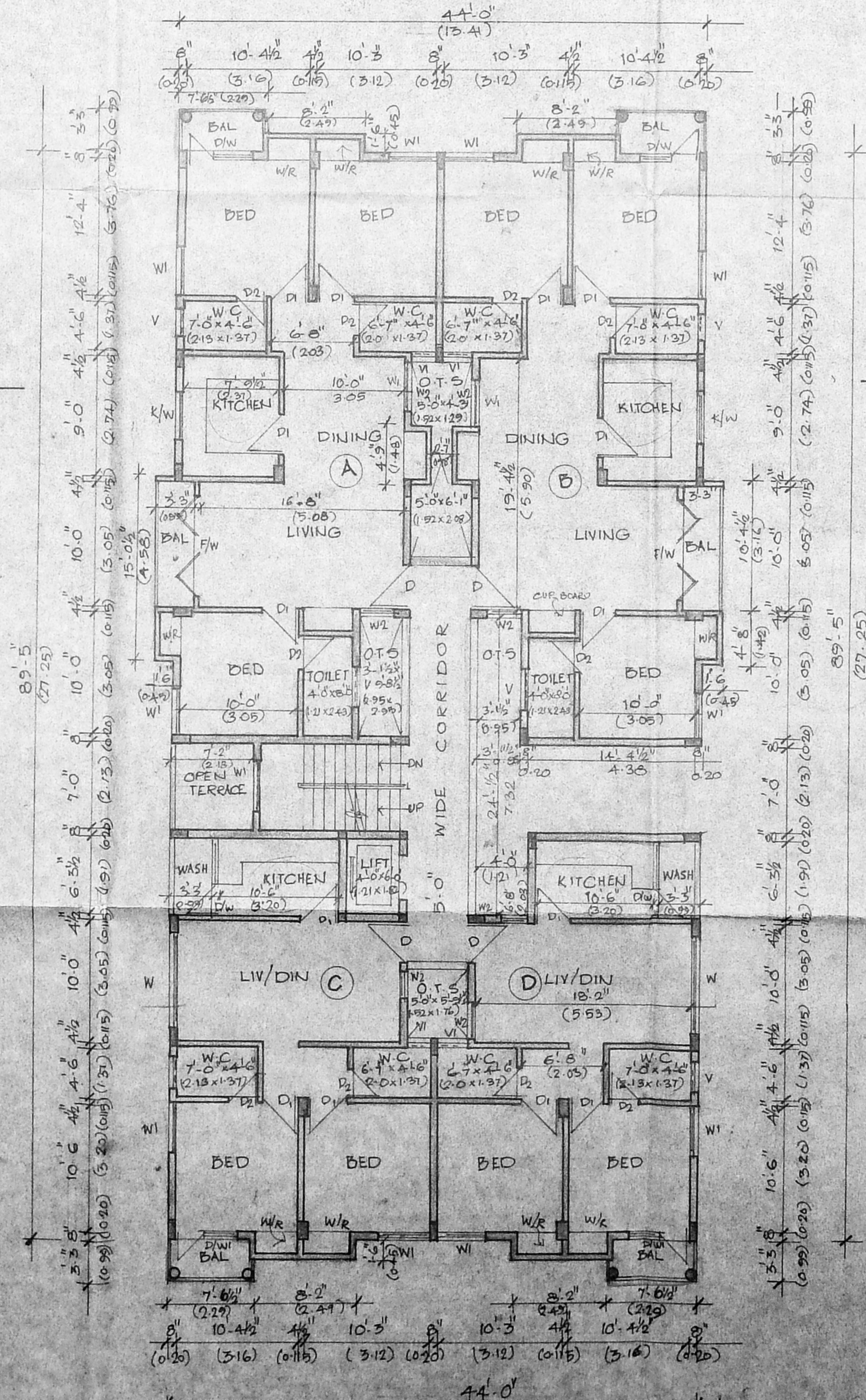

TYPICAL FLOOR PLAN [I, II, III]

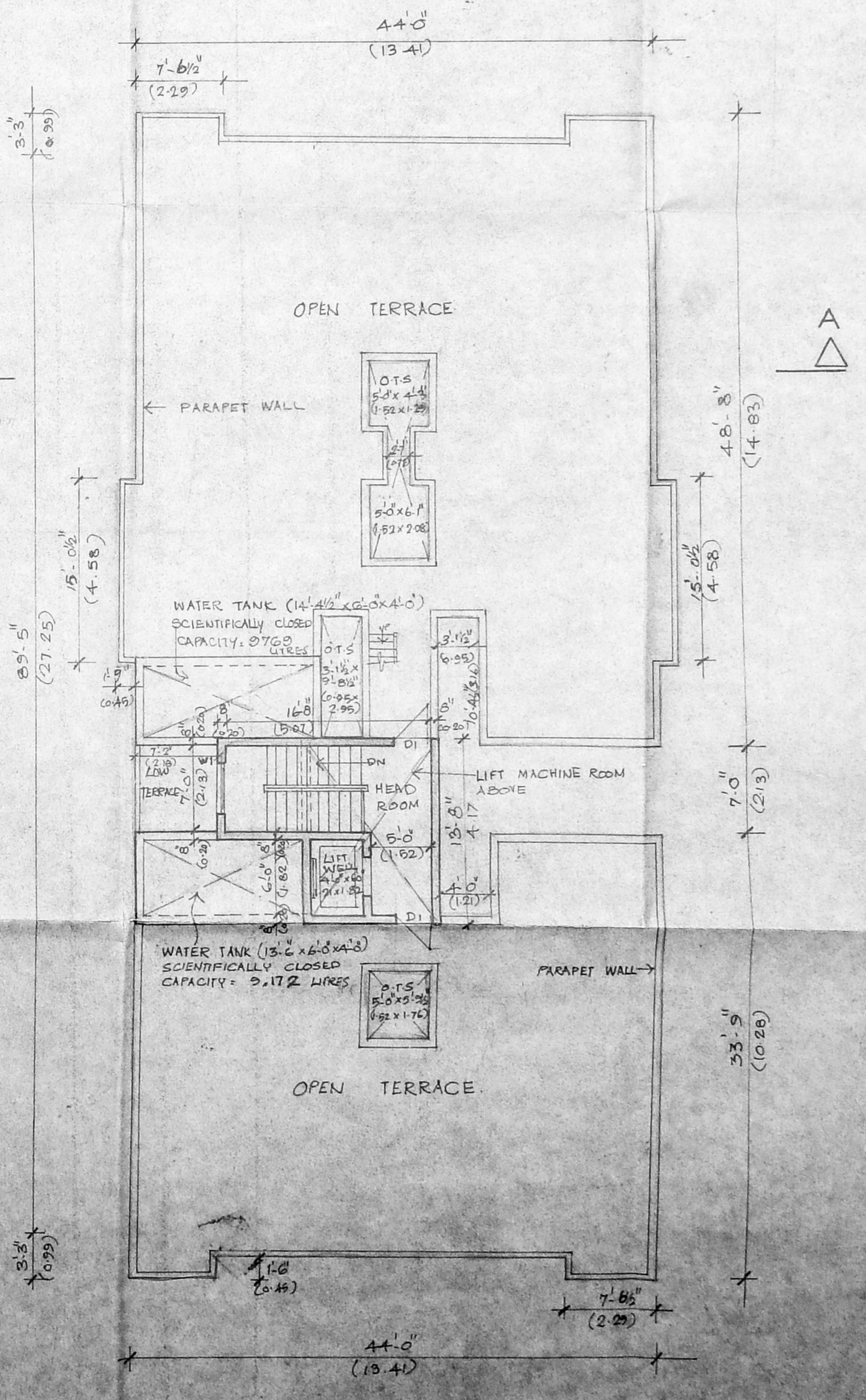

TERRACE FLOOR PLAN

TYPE	DESCRIPTION	QUANTITY	UNIT
D	DOOR	3 1/2	7'0"
D1	"	3 0	7'0"
D2	"	3 0	7'0"
W	WINDOW	8 1/2	7'0"
W1	"	4 1/2	4'6"
W2	"	2 2	4'6"
K/W	KITCHEN WINDOW	4 1/2	7'0"
D/W	DOOR CUM WINDOW	3 0	4'6"
F/W	FRENCH WINDOW	2 3	7'0"
D/W	DOOR CUM WINDOW	3 0	7'0"
V	VENTILATOR	3 0	2'0"
V1	"	2 2	2'0"

- SPECIFICATIONS**
- R.C.C. COLUMN FOOTING FOUNDATION
 - R.C.C. IN 1:2:4 FOR COLUMNS, BEAMS & SLABS
 - MAIN WALLS ARE 8"X12" THICK HOLLOW BLOCKS SHOULD BE USED AND PARTITION WALLS ARE USED IN 4"X8" BRICK WORK.
 - MOSAIC FLOORING
 - PLASTERING IN CM 1:4
 - PLASTERING IN ROOF SLAB 1:3
 - JOINERY IN BEST SEASONED WOOD
 - ONE COAT OF PRIMER OVER TWO COATS OF PAINT
 - ONE COAT OF WHITE WASH OVER TWO COATS OF COLOUR WASH
 - WEATHERING COURSE LAID IN CM WITH TWO LAYER OF TILES

AREA STATEMENT

	SQ. FT.	SQ. M.
PLOT AREA	7195.90	2527.5
GROUND FLOOR AREA	347.720	323.208
FIRST FLOOR AREA	370.20	343.647
SECOND FLOOR AREA	376.20	349.647
THIRD FLOOR AREA	376.20	349.647
TOTAL AREA	14,764.220	1372.150

REVISED DRAWING OF
 PROPOSED RESIDENTIAL
 FLATS AT MOUNT
 POONAMALEE ROAD
 PORUR - 51/1A1B.

BLOCK - III
 COLOUR INDEX

PROPOSED BUILDING	[Symbol]
BOUNDARY LINE	[Symbol]
ROAD	[Symbol]
SEWAGE LINE	[Symbol]

SCALE: 1" = 8'-0" (1:96)
 JOB NO: 398
 DATE: 22.4.95
 DRAWN: *Thangiah*

NORTH

 OWNER'S SIGNATURE

ARCHITECT

R. SATHYANARAYANA, B.Arch.
 COUNCIL OF ARCHITECTURE,
 C.A. No. 85/9895
 R. 63 ANNA NAGAR,
 MADRAS - 40